

Register for Island Park's Science Fair 2010!

Date: **March 4, 2010**
Time: 5:00 to 8:00PM
Location: Island Park
Open to Island Park Elementary Students



Register by February 5!
Download form from Island Park Web Site and
return to Island Park school office.



Need ideas?
Come to the Parent Meeting on
January 28th 7:00-8:00PM
Island Park Library

Please support Science Fair by ordering a
project board!
See order form for details.

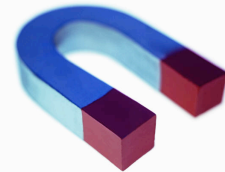

Ready to go to the STATE FAIR?
It's easy and fun!
No PRE-approval needed!
Fair is in late March and your project could win!
See www.wssef.org for details

What is the Science Fair?

Science Fair is a noncompetitive event where every child is encouraged and awarded with a ribbon and certificate. Every child has a chance to present to a real life scientist and discuss their findings.

Our goal is to teach children at an early stage the true nature of science: how fun it is to ask questions and answer them yourself!

For more information, contact Erinann Childress at (206) 232-9662
erinannchildress@comcast.net or Beth Garr at (206) 232-7778, bethgarr1@mac.com.

Mercer Island Science Fair

General Rules

PLEASE READ THESE RULES CAREFULLY!

1. Safety is important! Do not begin a project without adult supervision. Adult supervision is required in the use of any chemicals, flames, electricity, animals, poisonous plants, bacteria, fungi or any potentially dangerous equipment.
2. Approval of the SF Committee is required: (1) in the use of people or animals in your experiments.(2) Team projects (more than 2 students)
3. The Display Should:
 - A. Have a project board or poster with project title, your name, school, grade, and a summary of your project (ex. question, experimental design, results, and conclusions).
 - B. Stand independently (not against a wall).
 - C. Cannot be more than 30 inches deep and 48 inches wide (will stand on a 30 inch high table)
 - D. Approval of SF committee is needed to display:
 1. flames or flammables
 2. open liquids
 3. dry ice
 4. open food
 5. animals or their parts
 6. bacteria or fungi
 7. operating equipment
 8. oversize items
4. Students MUST:
 - A. Set up the project at IP multi-purpose on March 4th, 2010 between 4:00 and 5:00 PM.
 - B. Provide all the materials needed to set-up and display project (extension cords, tapes, etc).
 - C. Leave projects on display until 7:45PM.
 - D. Remove project by 8:30 PM. IP PTA and MISD are not responsible for stolen or lost items.
5. Parents MUST:
 - A. Limit your participation in the project to supervision.
 - B. Choose a volunteer position to assist with the operation of MISF event.

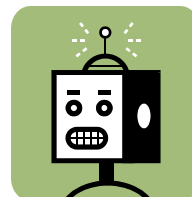

Enjoy Science!

2010 Island Park Science Fair Entry Form Page 1

Deadline: 2/05/10

Individual

Pairs

One entry per student.

Name of Student(s):

1. _____ Grade: _____

2. _____ Grade: _____

Parent or Supervising Adult to Contact: _____

E-mail: _____ Phone: _____

Address: _____

check if you do NOT want your child's photo at school or in the yearbook. Science Fair photos are not posted on the internet.

Science Fair is an event run by parent volunteers. As a requirement for entry, please select a volunteer position per family.

advisor of projects (teachers, scientists, engineers, or medical degrees encouraged and is required to attend a Judge's Meeting prior to event)

help with set-up between 4:00 – 5:00 PM

help with food sales at event (time slots will be between 5PM-8PM)

help with clean-up between 7:45 to 8:45 PM

help supply food sale items like baked goods, healthy snacks, & water (only if you can not work a shift).

already participating on a SF Committee

I have read and understood the attached Science Fair rules.

I have completed second page with Project Details.

Student 1 Signature

Student 2 Signature

Parent Signature

Return to Main Office

2010 Mercer Island Science Fair Entry Form Page 2

Deadline: 2/05/10

Please check one: Hypothetical Project Descriptive Project

- Hypothetical project asks a question and attempts to answer it.
- Descriptive project is purely informative. Construction projects and displays go under this category.
- Confused? Attend the Parents' Meeting on Jan 28th, 7-8PM in the Island Park Library

Project Title: _____

Hypothetical question (if applicable): _____

Project Description: _____

*****Display-Special Needs** (check all that apply):

- oversized (check dimensions in General Rules)
- need to be on floor (give us dimensions)
- need to be near water source (please contain liquids)
- need electric outlet (please bring extension cords)*
- includes valuable equipment**
- includes bacteria/fungi
- includes chemicals
- includes liquids (please contain all liquids)
- includes heat source



Other Special Requests: _____

*We have limited # outlets, please make sure you really need them.

**PTA and MISD are NOT responsible for lost, stolen, or broken items.

***If you check any of these, your entry needs approval by MISF Committee.

Return to Main Office

Proceeds benefit Science Fair

2010 IP Science Fair

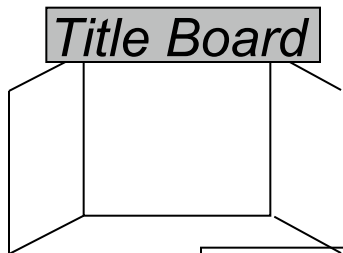

Project Board Fundraiser

White Project Boards 36" x 48" with added stability
and dimension of a 36" X 10" white title board.

***Project and title boards will be delivered to
classrooms on Friday, February 12.
Contact us if you need the board earlier or
prefer to pick up***

**Please Attach Check made payable to Island Park
PTA for \$10 per board with title board. Return to
Island Park School Office.**

Name of Student: _____ Grade: _____

Classroom for delivery: _____ Number of Boards: _____

Questions contact Erinann Childress at (206) 232-9662

erinannchildress@comcast.net or

Beth Garr at (206)232-7778, bethgarr1@mac.com