

The Fine Arts Advisory Committee proudly presents Mercer Island School District's 29th Annual
Fine Arts Showcase 2008 **PARTAKE**

TUESDAY MARCH 4TH

◀ **VISUAL ARTS SHOW 5:30 - 9:00 pm BOTH NIGHTS** ▶

Fabulous multi-media display of works by students K-12!

CRAFT DEMOS & PROJECTS

Fun for all ages led by MIHS Art Club
 & Art Honor Society students.

ART WALK MUSIC by IMS & MIHS
 chamber music ensembles

MUSIC IN THE COMMONS

7:00 Jazz Ensemble
 7:45 Midnight Blues Jazz Choir

**Community support of Showcase
 funds faculty-directed enhancement of
 all MISD fine arts curricula.**

MI Fine Arts Advisory Committee is an all-volunteer
 501(c)(3) organization.

PLEASE GIVE GENEROUSLY!

▶ **TO ORDER TICKETS BY MAIL:**

1. Make your check payable to: FAAC.
2. Enclose with order form & self-addressed, stamped return envelope.
3. Mail before Feb. 29 to:
 Fine Arts Advisory Committee
 P.O. Box 138
 Mercer Island, WA 98040

▶ **TO ORDER TICKETS ONLINE:**

Visit www.mifineartsed.org

WEDNESDAY MARCH 5TH

ART WALK MUSIC by student guitarists

MUSIC IN THE COMMONS

6:00 Beginning Steel Drums
 6:20 Advanced Steel Drums

PERFORMANCE 1 6:30 pm

7th Grade Band
 6th Grade Orchestra
 IMS Drama
 IMS Choir
 Freshman Orchestra
 MIHS Drama I
 All-3rd Grade Choir
 Concert Band

PERFORMANCE 2 8:15 pm

8th Grade Band
 7th/8th Grade Orchestra
 Symphonic Band
 Treble Choir
 Wind Symphony
 Bel Canto Choir
 MIHS Drama II
 Wind Ensemble
 Symphonic Orchestra

QUESTIONS?

E-mail faac@mifineartsed.org

EVENT INFORMATION

<><><><>

FREE admission for all children & MISD students. **Ticketed admission by donation is asked of all adults, including parents of performers.** Minimum requested donation: \$7 per single ticket, advance purchase (\$10 at the door) which covers all events, both nights. **Patron level donations cover up to 6 related adults.**

<><><><>

Seating and ticket sales are limited.
 Advance purchase recommended! **DEADLINE: Feb. 29**
 Tickets ordered later will be held at Will Call.

Ticket purchase options:

1. **By mail with personal check**
2. **Online with major credit card**
3. **At the door, cash or check only**

<><><><>

Showcase is at Mercer Island High School.

Event entry is through the front exterior doors to MIHS Commons. **The MIHS front parking lot is reserved for Maroon & White and Platinum Patrons.** Allow extra time and consider carpooling for unreserved parking.

<><><><>

All audience seating for Wed. performances is in the bleachers of MIHS Gym. Expect lines for seating.

MIHS Gym doors will open:

Patron early seating – 6:00 / 7:55 pm
General seating – 6:15 / 8:05 pm

<><><><>

In respect of performers, faculty & already seated guests, gym doors will be kept closed during each group's performance.

Please arrive early!

<><><><>

Thank you for supporting Showcase!

MAIL ORDER FORM

- \$200 MAROON & WHITE PATRON
Family admission, program listing, early seating for Wed. performances, 2 reserved parking spaces (if needed)
 ▶ *please indicate:* 2 spaces -or- 1 space & ...**eternal gratitude!**
- \$75 PLATINUM PATRON
Family admission, program listing, early seating for Wed. performances, & 1 reserved parking space.
- \$50 GOLD PATRON
Family admission, program listing, & early seating for Wed. performances.
- \$7 SINGLE TICKET
Admission for 1 adult, general seating. (\$10 at the door.)
- YOUR EXTRA GIFT: \$ _____
Every dollar truly makes a difference!

TOTAL ENCLOSED: \$ _____

Required Information:

Name(s): _____

Phone: _____

Address: _____

E-mail: _____

No. of adults attending:

- Tues. evening # _____
- Wed. 6:30 pm # _____
- Wed. 8:15 pm # _____

Patrons: How may we list your name(s) in the program? _____

▶ **PLEASE ENCLOSE A MATCHING FUNDS FORM if offered by your employer!**

SHOWCASE: A MERCER ISLAND INSTITUTION

No other school district in our region has anything to match it!

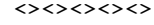

Previous **Showcase proceeds** have purchased:
Artist in Residence, percussion equipment, **a cello**, lighting, **Port-a-Studio**, keyboard system upgrades, & **many other major enhancements** to MISD fine arts curricula.

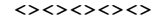

PARTAKE

MI's 29th Annual Fine Arts Showcase

MARCH 4 & 5, 2008

5:30 – 9:00 pm

Mercer Island High School

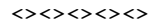
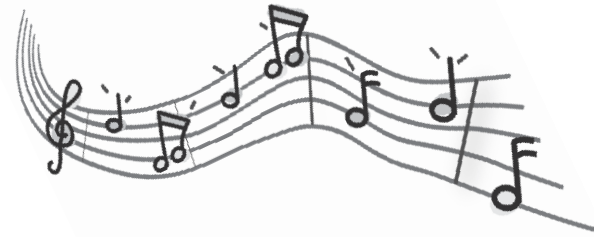

Thank you for supporting Showcase!

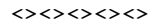

For more information: visit the Mercer Island School District website www.misd.k12.wa.us
or **NEW!** M.I. Fine Arts Advisory Committee's website www.mifineartsed.org offering
➤ **ONLINE TICKET SALES** ➤ **MAJOR CREDIT CARDS ACCEPTED** ➤

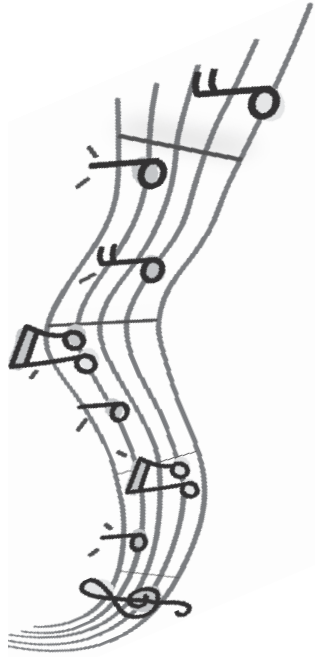

PARTAKE

Fine Arts Showcase 2008

Fine Arts Advisory Committee
P.O. Box 138
Mercer Island, WA 98040



Presenting:
**SHOWCASE
2008!**

The mission of the Mercer Island Fine Arts Advisory Committee is to provide each student the opportunity, encouragement & resources to achieve creative expression through the arts.

DON'T MISS this **awesome**, inspiring annual **fundraiser** & **fabulous** show to celebrate & support **quality fine arts** education in our **Mercer Island schools!**

TICKET ORDER FORM INSIDE

PRSR-T STD
U.S.
POSTAGE
PAID
SEATTLE,
WA